Allons voir ce divin gage
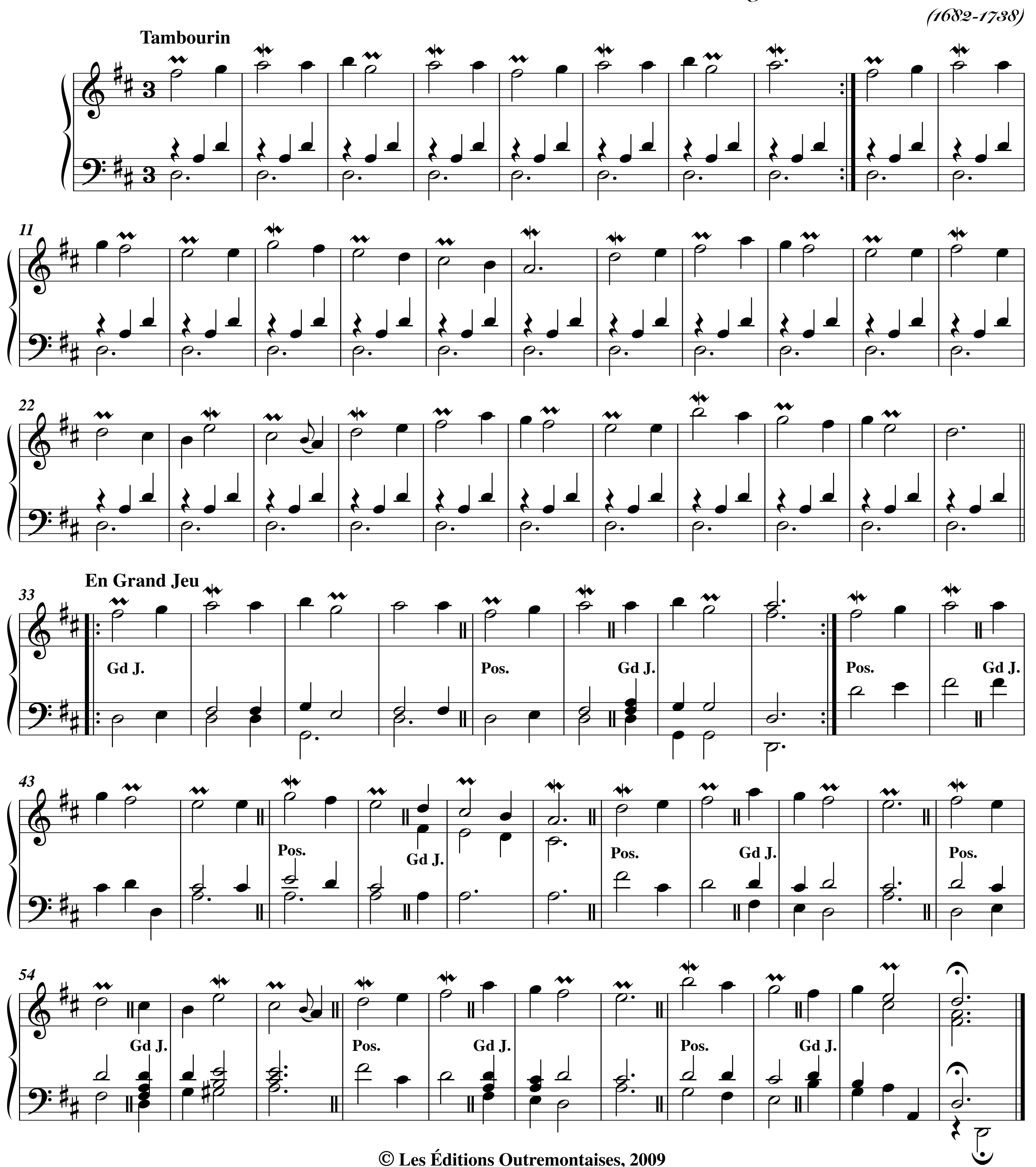
Arrangement de
Jean-François Dandrieu
(1682-1738)

